



Leek Road Timber Sale

T. 48 N. - R. 34 W.

Portions of Sections 7 & 8

Baraga County, Michigan

-NOT A SURVEY MAP-
 This map was not prepared by a professional Land Surveyor, and is not a Legal Survey. Use is limited to applications consistent with the intent and accuracy of source data for visual representation of property and geographic features. No guarantees or warranties are expressed or implied.

Date Saved: 5/27/2026
 1:21 PM

Tree Farm Group Certified Wood, Certification # USO15568

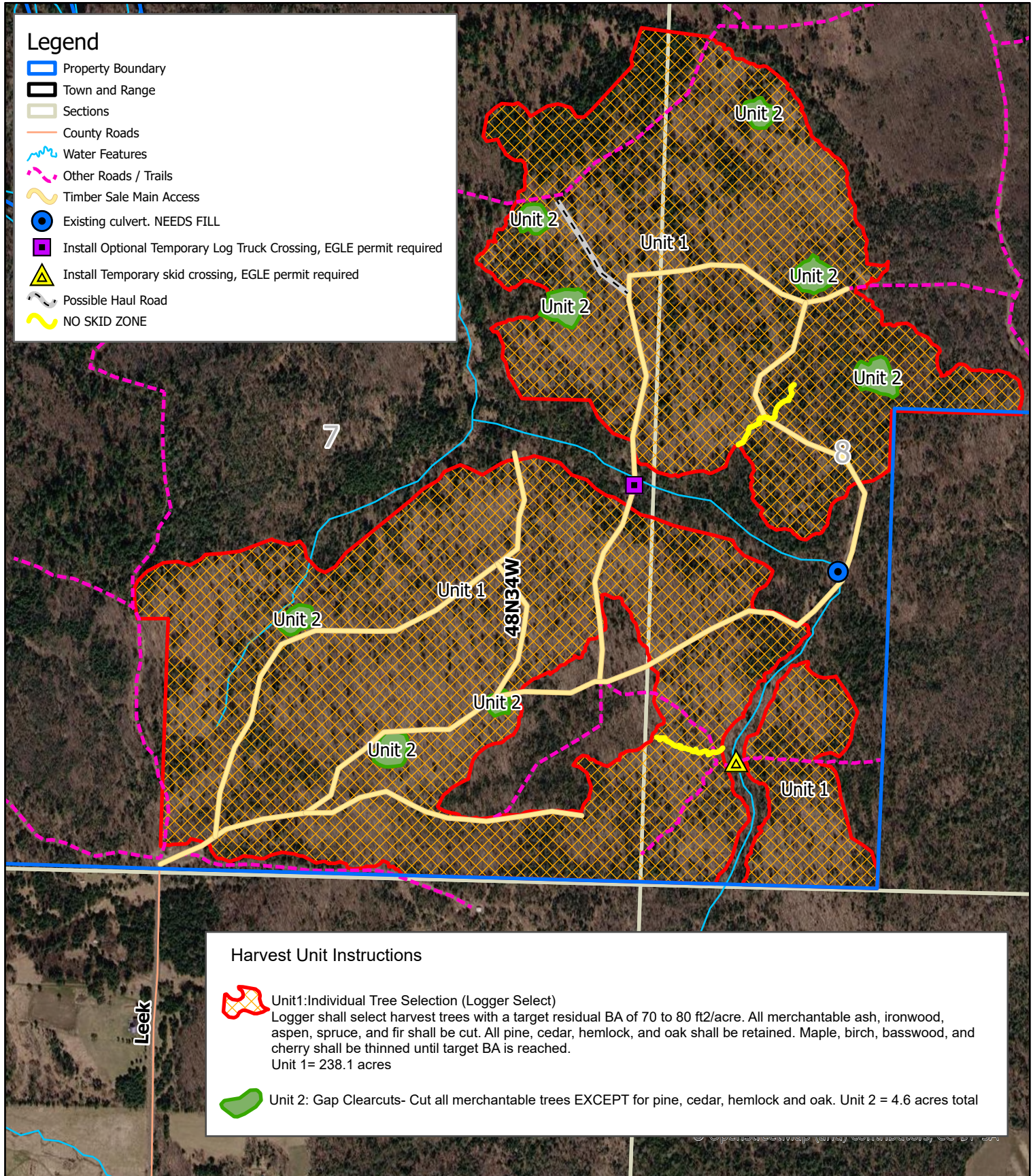

Legend

- Property Boundary
- Town and Range
- Sections
- County Roads
- Water Features
- Other Roads / Trails
- Timber Sale Main Access
- Existing culvert. NEEDS FILL
- Install Optional Temporary Log Truck Crossing, EGLE permit required
- Install Temporary skid crossing, EGLE permit required
- Possible Haul Road
- NO SKID ZONE

Harvest Unit Instructions

Unit 1: Individual Tree Selection (Logger Select)
 Logger shall select harvest trees with a target residual BA of 70 to 80 ft²/acre. All merchantable ash, ironwood, aspen, spruce, and fir shall be cut. All pine, cedar, hemlock, and oak shall be retained. Maple, birch, basswood, and cherry shall be thinned until target BA is reached.
 Unit 1 = 238.1 acres

Unit 2: Gap Clearcuts- Cut all merchantable trees EXCEPT for pine, cedar, hemlock and oak. Unit 2 = 4.6 acres total

